

Customer: **Pennington**  
Description: **All Purpose**

Job Number: **90573 D**  
Date: **05/28/09**  
Structure No: **PEN0109A-3SJ**  
Substrate: **SUS**

Number of Colors: **5**  
Colors:

- Yellow**
- Magenta**
- Cyan**
- Black**
- 376**

Customers Signatures

OK

OK with Changes

Comments:

\_\_\_\_\_  
\_\_\_\_\_  
\_\_\_\_\_



## All Purpose

PLANT FOOD

Which Plants	When To Apply	How To Apply	How Much To Apply
<b>Established Lawns</b>	Spring, Summer & Fall	Broadcast uniformly over surface of lawn	4 lbs. of fertilizer per 200 sq. ft.
<b>New Lawns</b>	Mid-February, Early May, Mid-July, Early October	Broadcast evenly over the soil surface after seeding, sprigging or sodding	4 lbs. of fertilizer per 150 sq. ft.
<b>Flowers &amp; Vegetables</b>	In the spring, summer & fall	Spread evenly on the bed surface, working into the soil along rows	1½ lbs. of fertilizer per 100 sq. ft.
<b>Shrubs &amp; Hedges</b>	Mid-February, Early May, Mid-July, Early October	Spread evenly under shrub or hedge on soil surface	2 - 3 lbs. of fertilizer per 100 sq. ft.
<b>Citrus Trees</b>	February, June & October	Broadcast under spread of tree	3 - 10 Years: ½ lb./Each year of tree, per application Over 10 Years: 1 lb. per year up to 30 lbs, each application
<b>Shade Trees</b>	Early spring and early fall	Scatter on the soil surface under limbs' spread to slightly beyond the drip line, 1 ft from the trunk. Tree in sod: Dig 2" diameter holes 12" deep and spaced 2 to 3 ft. apart beneath tree under drip line at least 1 ft. from tree trunk. Divide fertilizer and place in holes. Fill holes with soil and pat down with foot	Small trees (less than 6" in diameter, 4' above ground): Use 2 lbs. per inch in diameter. Large trees (over 6" in diameter): Use 4 lbs. for each inch of diameter

Before spring flowering bulbs emerge, plant pansies or other semi-hardy annuals to enhance and extend the bounty of your garden.

**NOTE:**  
Always water thoroughly after applying fertilizer

Information regarding the contents and levels of metals in this product is available on the internet at <http://www.oaifca.org/metals.htm>



## All Purpose

PLANT FOOD

### 6-10-10

**NITROGEN**  
Nitrogen stimulates leaf growth and gives plants their rich green color.

**PHOSPHATE**  
This nutrient is important for normal root development. Good roots are vital for plants to take up water and nutrients. Phosphorus also helps stimulate blooms in flowering plants.

**POTASSIUM**  
Also called potash, potassium helps plants better tolerate extreme weather conditions and contributes to the overall vigor of plants.



## All Purpose

PLANT FOOD

### 6-10-10



## All Purpose

PLANT FOOD



A multi-use fertilizer for lawns, flowers, vegetables, shrubs and hedges

6-10-10



NET WT. 4 LBS (1.81 kg)



## All Purpose

PLANT FOOD

F525  
**GUARANTEED ANALYSIS 6-10-10**

Total Nitrogen (N) .....	6.00%
6.00% Ammoniacal Nitrogen	
Available Phosphate (P <sub>2</sub> O <sub>5</sub> ) .....	10.00%
Soluble Potash (K <sub>2</sub> O) .....	10.00%

Plant Nutrients Derived From: Ammonium Sulfate, Ammonium Phosphate, Muriate of Potash

We recommend that you keep this product (and all fertilizers) out of the reach of children. Avoid getting on concrete walks or drives, swimming pools, patios, stucco or asbestos siding, as the composition of certain fertilizers can cause permanent stains.  
**NOTE: KEEP IN A DRY PLACE.**

**Warranty and Disclaimer**  
Gro Tec, Inc. guarantees this product to the extent of the purchase price, only when used according to label directions.

Manufactured by  
Gro Tec, Inc. • P.O. Box 290 • Madison, GA 30650

MADE IN THE USA



PSI# Y423254  
Ver. 0809

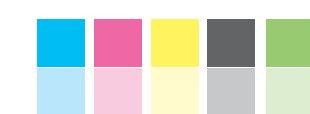

Caraustar